Toronto Real Estate Board

Halton Hills

Whose Job Is It?

Traffic signals broken
905-208-7246 (Local)
905-208-2510 (Local)
905-825-6000 (Regional)

Street lights out
905-873-2601 Ext. 2603

Broken or missing traffic signs
905-873-2601 Ext. 2603
Ext. 7740 (After Hours)

Decorative lighting
905-873-4970 (Georgetown BIA)
519-853-9555 (Acton BIA)

Broken Phone booth
1-800-268-5933

Hanging baskets
905-873-4970 (Georgetown BIA)
519-853-9555 (Acton BIA)

Damage to bus shelter
1-888-438-6646 (Go Transit)

Remove A-frame and portable signs
905-873-2601 Ext. 2603

Leaking fire hydrant
905-825-6000 Ext. 7706

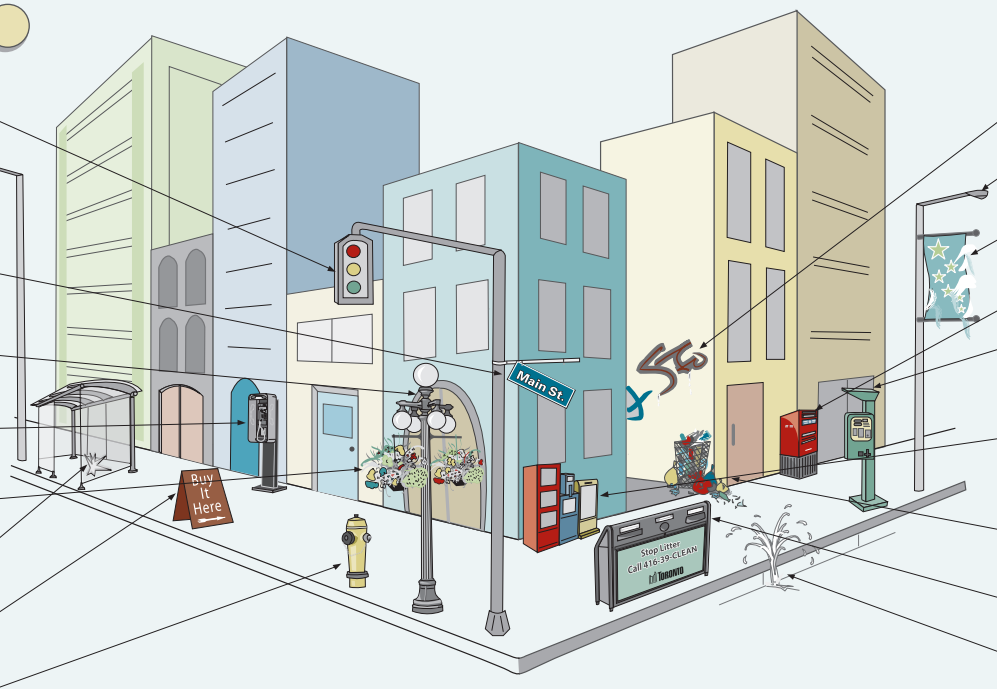

Graffiti
905-873-2601 Ext. 2344

Broken/damaged streetlight
905-873-2601 Ext. 2603

Street banner
905-873-4970 (Georgetown BIA)
519-853-9555 (Acton BIA)

Broken/damaged mail box
1-800-267-1177

Broken parking meter
N/A

Broken/damaged newspaper boxes
1-800-268-9292 (Toronto Star)
1-800-668-0786 (Toronto Sun)
1-800-387-5400 (G&M)
1-877-503-7678 (National Post)
905-845-3824 (Local Paper)

Litter on street/sidewalk or overflowing garbage bin
905-873-2601 Ext. 2603 (Local)
1-866-442-5866 (Regional)

Damaged Eucan bin
N/A

Water main breaks
905-825-6000 Ext. 7706

Original artwork courtesy of City of Toronto and the Toronto Association of Business Improvement Areas.